R. J. Whitté

La Coquette.

A. D. Cammeyer.
(Composed after his retirement).

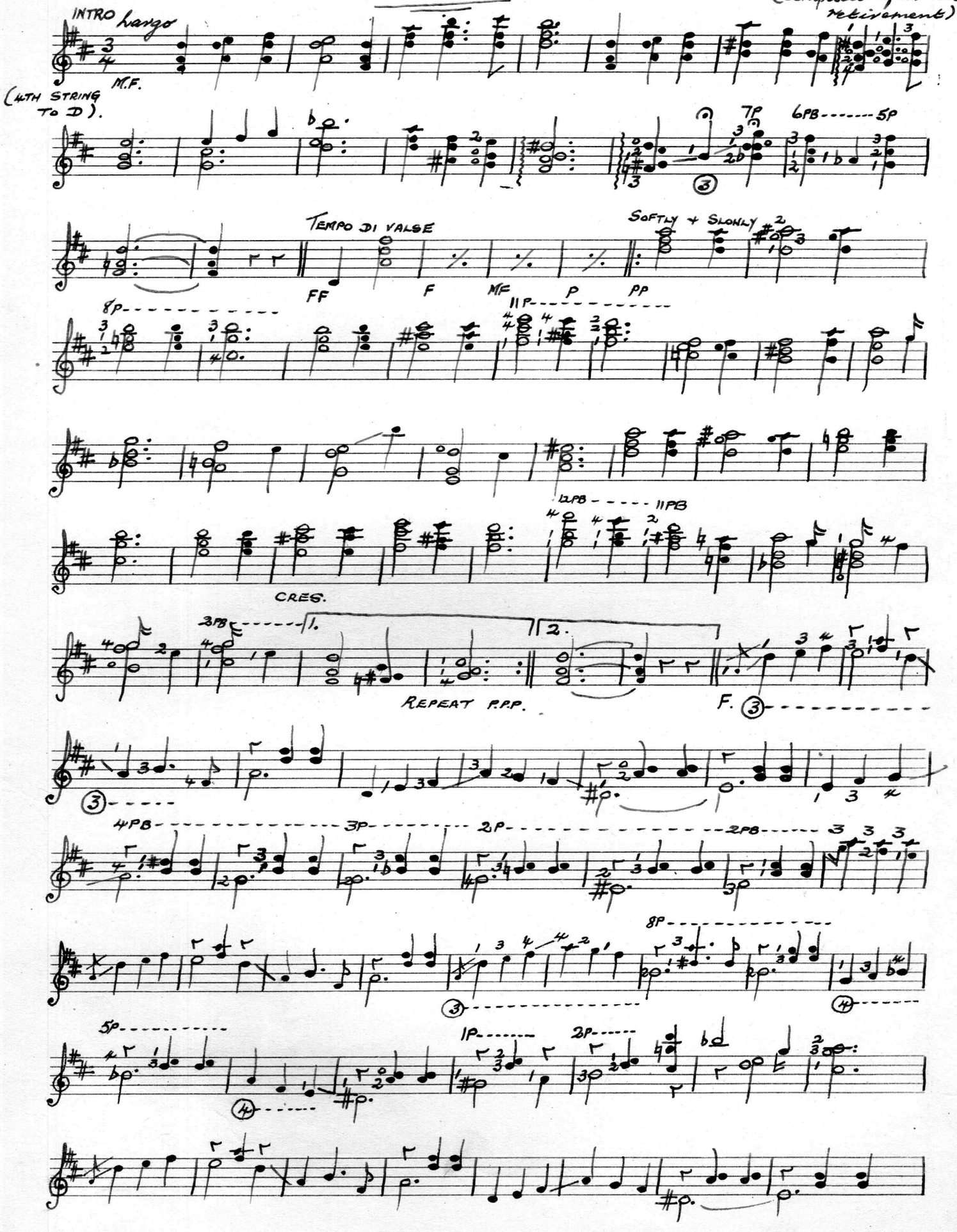

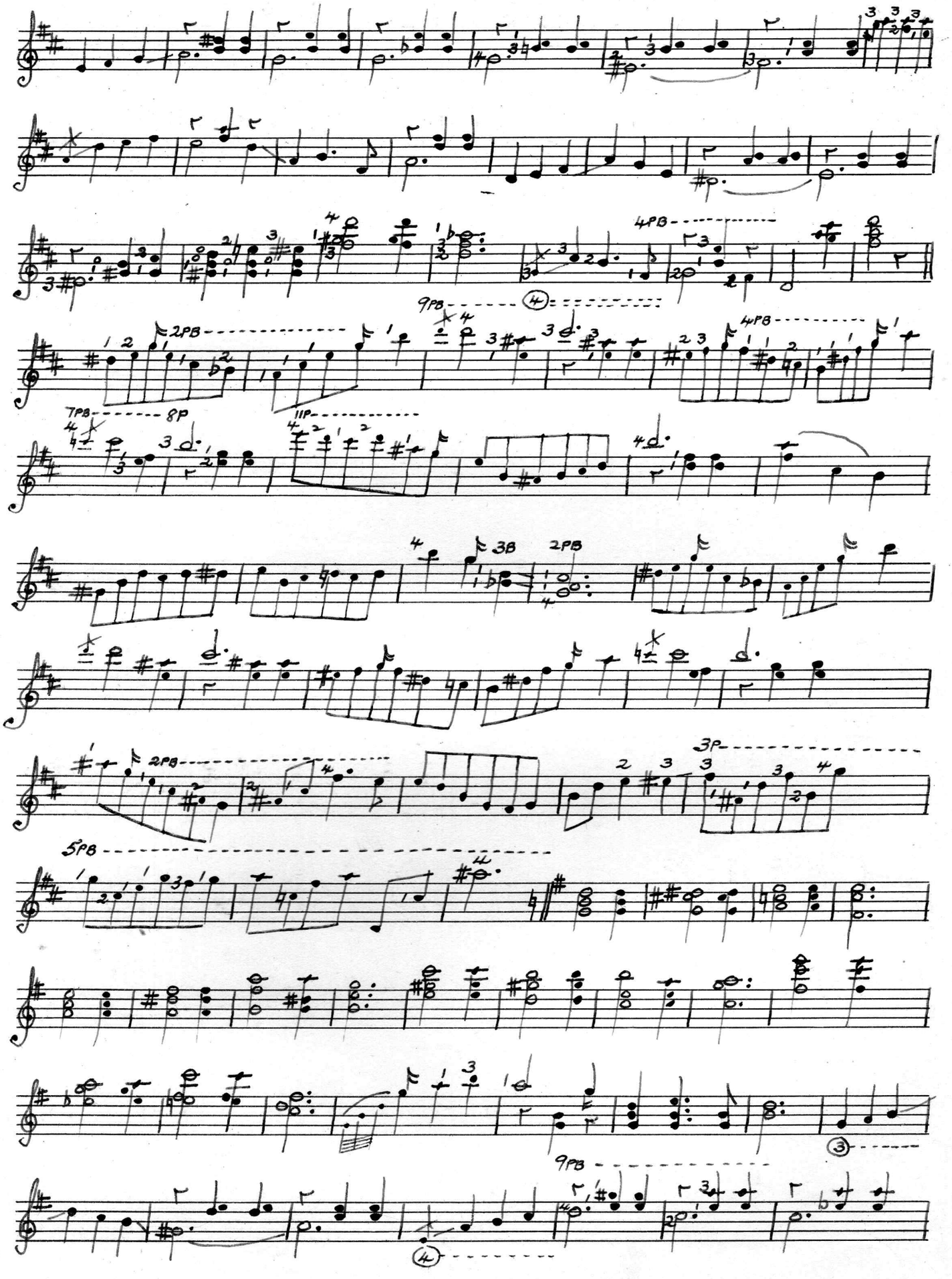
4PB
9PB
2PB
4PB
7PB
8P
11P
3B
2PB
2PB
3P
5PB
9PB

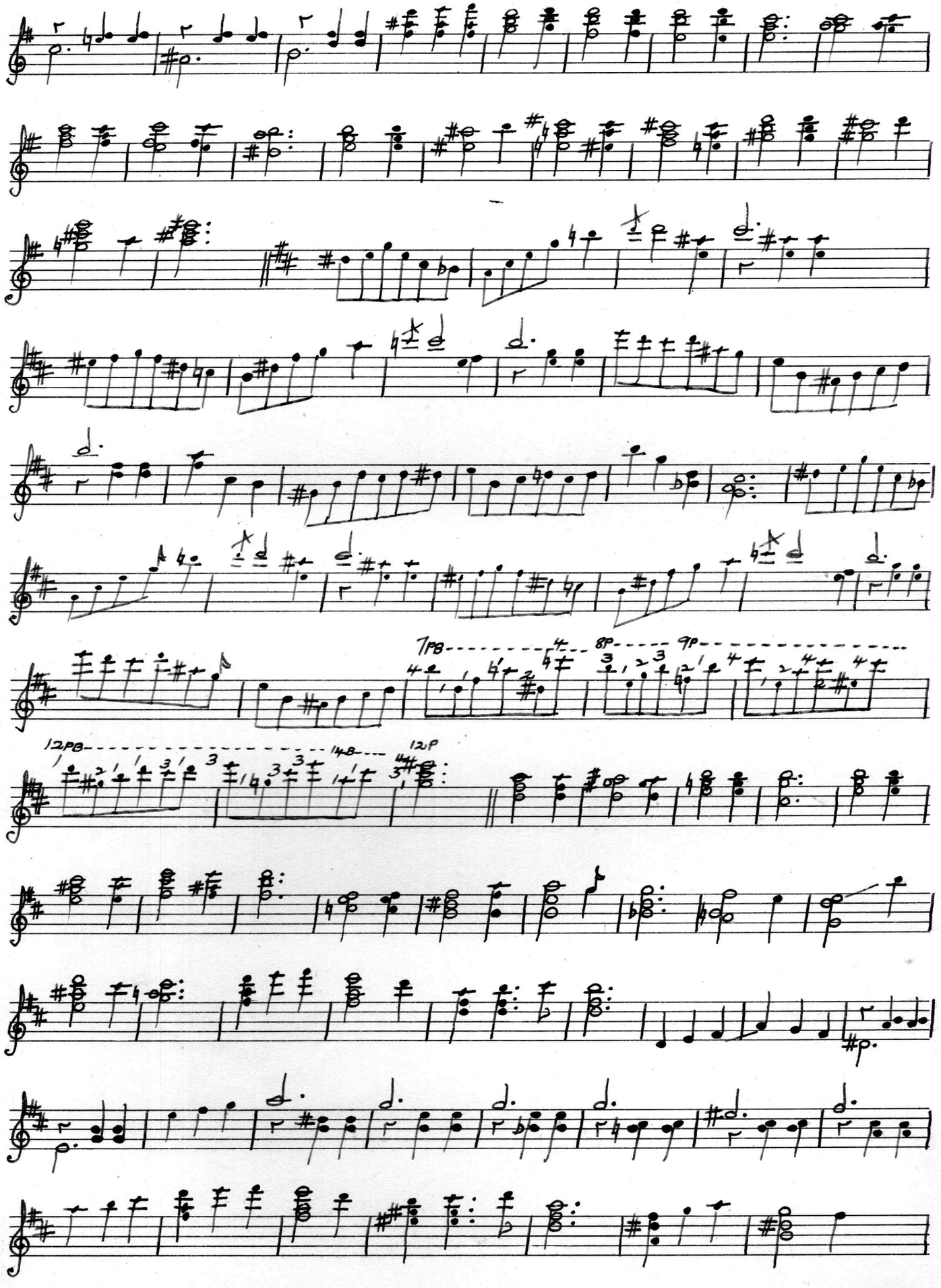
7PB
8P
9P
12PB
14B
12P

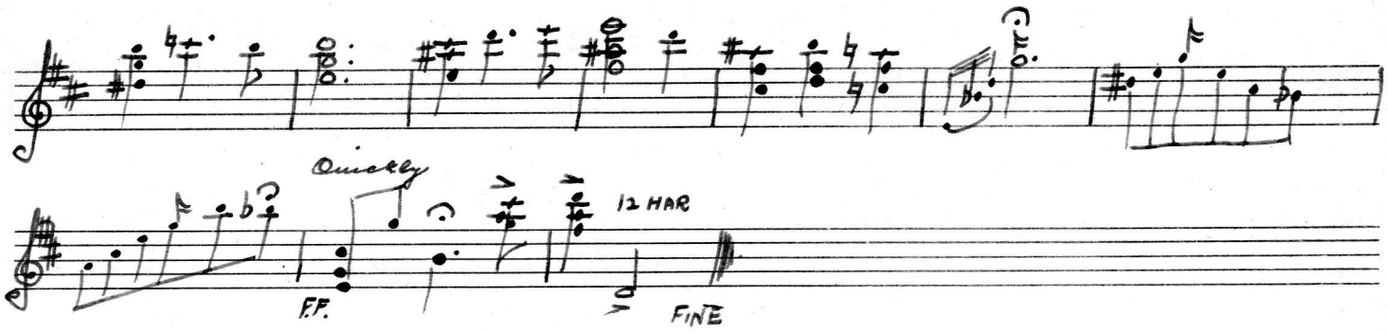
Quickly
12 HAR
F.F.
FINE